

Hamsu Kadriyan 6 International Journal

by Hamsu Kadriyan 6

Submission date: 07-Aug-2022 12:21PM (UTC+0700)

Submission ID: 1879634639

File name: Hamsu Kadriyan 6 International Journal.pdf (1.02M)

Word count: 9117

Character count: 52277

Service Delivery Reforms for Asian Ageing Societies: A Cross-Country Study Between Japan, South Korea, China, Thailand, Indonesia, and the Philippines



POLICY PAPER

]u[ubiquity press

SHINICHIRO NODA

PAUL MICHAEL R HERNANDEZ

KYOKO SUDO

KENZO TAKAHASHI

NAM EUN WOO

HE CHEN

14

KIMIKO INAOKA

EMIKO TATEISHI

WAHYU SULISTYA AFFARAH

HAMSU KADRIYAN

JUN KOBAYASHI

*Author affiliations can be found in the back matter of this article

ABSTRACT

Introduction: Japan's health policies to address the most advanced-aged society have been the target of focus in Asia, but no studies have investigated this issue using tools for cross-country comparisons.

Theory and methods: A cross-country study design was used to compare healthcare reform policies with a framework in Japan, Korea, Thailand, China, Indonesia, and the Philippines. Data were collected via document reviews and key informant interviews.

Results: Three distinctions were identified. First, all countries except for the Philippines have policy decisions regarding reforms for the existing service delivery systems for healthcare, long-term care and welfare. Second, the most extensive service delivery reform is currently being implemented in Japan, whose system is shifting to primary health care. Third, the direction of the transformation of service delivery system is different between Thailand and China despite a similar level of ageing society. China has made progress on facility-based care integration between health and social care, whereas Thailand is focusing on home-based care.

Conclusions and discussion: Doctor and hospital-based healthcare delivery system requires more drastic reform for an aged society. This fact implies that strengthening primary health care is not only useful for current health issues but also an investment for the aged society near future in low- and middle-income countries.

CORRESPONDING AUTHOR:

Shinichiro Noda

Bureau of International Health Cooperation, National Center for Global Health and Medicine, Japan, 1-21-1 Toyama, Shinjuku-ku, Tokyo 162-8655, Japan

noda@it.ncgm.go.jp

KEYWORDS:

service delivery reforms; healthcare service delivery; integrated care; ageing societies

TO CITE THIS ARTICLE:

Noda S, Hernandez PMR, Sudo K, Takahashi K, Woo NE, Chen H, Inaoka K, Tateishi E, Affarah WS, Kadriyan H, Kobayashi J. Service Delivery Reforms for Asian Ageing Societies: A Cross-Country Study Between Japan, South Korea, China, Thailand, Indonesia, and the Philippines. *International Journal of Integrated Care*. 2021; 21(2): 1, 1-14. DOI: <https://doi.org/10.5334/ijic.4739>

INTRODUCTION

In 2016, around 12.4% of the population of the Asia-Pacific region was aged ≥ 60 years. By 2050, this value is projected to increase to more than 25%, which is equivalent to 1.3 billion people [1]. Furthermore, the elderly population in East and Northeast Asia and Southeast Asia are estimated to account for 36.8% and 21.1%, respectively, by 2050 [1]. Data also show that the older population in low- and middle-income countries is growing faster than those high-income countries [2]. By 2050, almost 80% of the world's elderly population will be found in the less developed countries [1]. Therefore, these countries are projected to have an increased ageing society in which the gross domestic product per capita could be significantly lower than that of developed countries at the same stage of demographic transition [3]. Developments in medical technology are a major driving force of national health expenditure growth, and ageing could influence growth relative to medical advances [4, 5]. Therefore, earlier policy decisions or long-sighted policies focused on health service delivery systems and their financing are required for countries that are facing and will have an ageing population in the near future [6].

Chronic diseases and multi-morbidity become more prevalent in ageing societies, thus requiring the transformation of healthcare service delivery systems that were predominantly designed for acute illnesses. In the United Kingdom, the late 1980s saw a turn of events for the healthcare service delivery system aimed at community-based care, including the Griffiths report [7], the White Paper Caring for People [8], and the National Health Service and Community Care Act 1990 (the first piece of comprehensive legislation) [9]. Service integration represents another aspect of transformation of the healthcare service delivery. Various care models to address these issues have been established in developed countries. Among these, the chronic care model created by Wagner has been widely adapted as an integrated care approach in Europe and the United States [10–13]. The chronic care model predicts better functional and clinical outcomes via productive interaction between informed activated patients and prepared proactive practice teams. Demanding health system change in five components: self-management support, delivery system design, decision support, clinical information systems and community resources.

In 2002, the World Health Organization developed Innovative Care for Chronic Conditions by adapting the chronic care model for low- and middle-income countries [14]. Since 2008, primary health care has been revitalised, and it is recommended that an integrated, people-centred approach is employed in the development of healthcare service delivery systems to address ageing and chronic conditions [15, 16]. This recommendation is based on experience and evidence obtained from different regions,

including the European region, which previously indicated that integrated care is a principle for a new healthcare service delivery system for the elderly [8]. In a cross-case analysis involving Australia, Canada, the Netherlands, New Zealand, Sweden and the United States, Wodchis et al. reported that integrated care programmes involved bottom-up innovations driven by local needs [17].

In Asia, Japan implemented two service integration efforts: “care managers” as service coordinators and “a district support centre” for comprehensive services provided by chief care managers, public health nurses, and social workers aimed toward integration between long-term care services and preventive public health services in 2005. These two efforts were accompanied by or responded to the results of the long-term care insurance that was introduced in 2000. Despite the implementation of these efforts for the demand side, there were more serious issues in the super-aged, population-declining societies such as a continuing growth of healthcare and long-term care expenditure and a shortage of elderly care facilities and caregivers projected in the coming 10 years. These require further policy decisions to address the fundamental problems of the Japanese healthcare service delivery system, which is heavily dependent on hospitals and highly specialised and subdivided professionals and fails to respond to demands of the elderly with multi-morbidity and disabilities. Then, Japan has established its own healthcare service delivery model, known as the community-based integrated care system [18].

The Government of Japan introduced the new model to Asian countries, including low- and middle-income ones in response to the demand that they learned from the most advanced-aged population in the world [19]. However, since the base of the health system significantly differs between Japan and any other countries, it was not easy for Asian countries to comprehend the model. Primary health care is a community-based healthcare service delivery system first described in the Alma-Ata Declaration of 1978 and is the basis of the health systems for most low- and middle-income countries; however, Japanese health systems are not based on it. It would be useful for other low- and middle-income countries to understand the differences in healthcare service delivery reform policies for the ageing society between Japan and other countries. To date, no studies have investigated using a framework to allow cross-country comparisons. Hence, the present study compared healthcare service delivery reform policies for the ageing society in Japan, Korea, Thailand, China, Indonesia and the Philippines.

The present study used a cross-country study design. We developed a conceptual framework, illustrated in Figure 1, to compare policies from the study countries. The framework comprised two aspects: policy decision and reform policy. For the policy decision on the reform of healthcare service delivery for the elderly, we

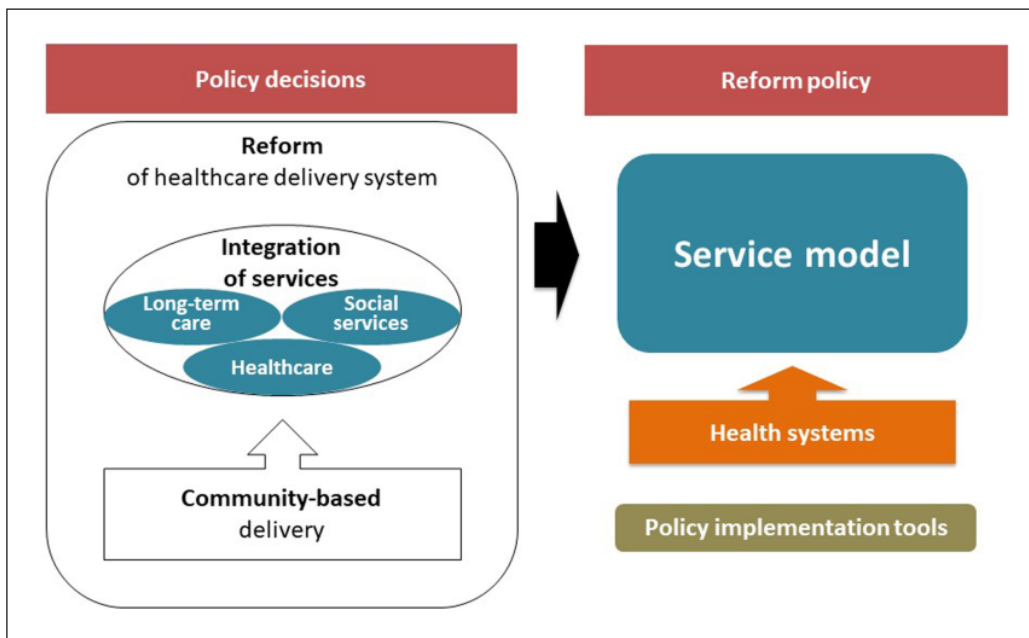

Figure 1 A conceptual framework developed to compare policies.

considered three areas: whether there was any policy decision to undertake a reform of existing healthcare service delivery systems; whether the reform included integration of services between healthcare, long-term care and welfare services; whether it aimed to achieve a more community-based service delivery. In this study, “Integration of services” means that healthcare services are delivered in coordination with long-term care and/or welfare services and is equivalent to “integrated care.” In terms of the reform policy, the study compares the policies in three areas, namely, service model, health systems and policy implementation tools. For the service model, we compared the types of services included and the modes of delivery in the model that is suggested as a new healthcare delivery system for the elderly. For the health systems, financial sources for the implementation of a model and the introduction of new type of workforces, new information system, and coordination mechanism to operate the model were described [20]. The policy implementation tools considered included laws, strategy, programmes, budget, incentive, and monitoring and evaluation [21].

Data were collected via document reviews and key informant interviews using 25 question items based on the conceptual framework (Table 1). Document reviews were performed on relevant policies, strategies, regulations and decrees for each of country under study. Relevant reports and scientific articles were also included. Key informant interviews were conducted with core health officials of related ministries such as, the Ministry of Health, from which study directly obtained several documents. For the

second study covering Japan, Korea and Thailand, key informant interviews were conducted with health officials of provincial health and welfare departments and district health and welfare offices as well as service providers such as doctors and long-term caregivers at the district level to determine the factors that promote and hinder the implementation of reform policies. Information collected for the second study was also used.

Ethical clearance for the study was obtained from the National Center for Global Health and Medicine Ethical Committee, Japan (approval number 2136).

DESCRIPTION OF POLICY DEVELOPMENT POLICY DECISION ON THE REFORM OF CURRENT SERVICE DELIVERY SYSTEMS FOR HEALTHCARE, LONG-TERM CARE AND WELFARE

Japan, Korea, Thailand, China and Indonesia have issued policy decisions on the reform of existing service delivery systems for healthcare with consideration of integration with long-term care and welfare as well as more community-based delivery, whereas the opposite is for the Philippines (Table 2).

Long-term care insurance was introduced in Japan in 2000. After a decade of implementation, three directions were recommended by the National Commission on Social Security Reform: from hospital to community-based care; from cure to cure and care; and comprehensive reform of medical care and long-term care. Thus, one of the policy objectives in the Comprehensive Reform of Social

ASPECTS	AREAS	NO.	QUESTION ITEMS
Policy decisions	Reform	Item 1	Is there any policy decision to reform current healthcare service delivery system to adapt to the ageing society?
	Integrtion	Item 2	Does the healthcare service reform policy aim at integration of healthcare and long-term care? Does it aim at integration of healthcare and welfare services?
	Community-based	Item 3	Does it aim at more community-based care?
Reform policy	Service model	Item 4	Name of service delively model
		Item 5	Services (What kind of services are provided through the model?)
		Item 6	Unit of a service delivery system (Geographical area in which a delivery system of the model is established. E.g. administrative unit, school unit, etc)
		Item 7	Models referred (Which service delivey models were used as a reference to develop the service delivery model?)
	Item 8	Who developed the model?	
	Health systems	Item 9	Type of financial source for the services Self help: individual & family, Mutual help: informal network based on locality or co-belongingness, Social solidarity: insurance, Public assistance: tax [22]
		Item 10	New special health workforces introduced for the model
		Item 11	New special other workforces introduced for the model
Item 12		New information system introduced for the model	
Policy implementation tools	Item 13	New coordination mechanism introduced to facilitate collaboration between health care service providers and welfare service providers	
	Item 14	Name of the policy document to introduce the model	
	Item 15	Issuing body/institution	
	Item 16	Date of officially approved	
	Item 17	Policy goal	
	Item 18	Policy objective	
	Item 19	Policy timeframe	
	Item 20	Name of the strategies	
	Item 21	Name of the laws or decrees	
	Item 22	Name of the program	
	Item 23	Source of finance for the program	
	Item 24	Incentive to implement the policy	
	Item 25	M&E system to check implementation status of the policy	

Table 1 Question items.

QUESTION ITEMS	JAPAN	KOREA	THAILAND	CHINA	INDONESIA	PHILIPPINES
Is there any policy decision to reform current healthcare service delivery system for ageing?	Yes	Yes	Yes	Yes	Yes	No
Does it aim at integration of healthcare and long-term care?	Yes	Not yet	Yes	Yes	Yes	Not applicable
Does it aim at integration of healthcare and welfare services?	Yes	Yes	Yes	Yes	Yes	Not applicable
Does it aim at more community-based care?	Yes	Yes	Yes	No	Yes	Not applicable

Table 2 Policy decisions on reform of healthcare delivery.

Sec. 43 and Tax that was approved in the 2012 diet was the establishment of a community-based integrated care system by 2025.

In Korea, a long-term care programme was implemented in 2008 to support physical activities and household chores for elderly people who face difficulties in daily life and provide services to the aged ≥ 65 years (National Health Insurance System, 2014). The Ministry of Health and Welfare announced plans to introduce a Community Care Service Program on November 20, 2018. The outline of the plan was that senior citizens stayed at home or in group homes instead of hospitals or nursing homes and received care from the local community. The ministry plans to initiate 12 pilot programmes over 3 years from 2019 and implement a nationwide programme.

In Thailand, the National Commission on the Elderly and the Ministry of Social Development and Human Security revised the Second National Plan for the Elderly (2002–2021) in 2009, stating the need to 'establish and develop health and social service including the long-term community-based care fully accessible to and usable by the elderly by emphasising the home care model inclusive of healthcare and social service simultaneously'. The model addressed the following services: (1) a service that supports long-term care; (2) a nursing system; (3) treatment of significant chronic diseases, such as hypertension, diabetes, and cerebrovascular disease; (4) community-based volunteers; (5) support to caregivers giving access to knowledge and skills appropriate to elderly care.

In China, the following directions on transformation of the healthcare service delivery system in the ageing society are included in policy statements: to strengthen the 'gatekeeper' role of community health facilities; to establish geriatric departments at secondary-level hospitals; to provide basic public health package, including management of health, hypertension and type 2 diabetes, and Chinese traditional medicine for older persons; to encourage provision of continued health services, including in-patient, rehabilitation, daily life care, and hospice care; and to encourage integration of health and social care. Furthermore, in 2013, the State Council of China issued statements on accelerating development of the elderly care industry as well as statements on promoting the development of the health industry, including establishment of an integrated health and social care system conforming to Chinese conditions, covering urban and rural areas. The integrated care system aims to achieve an appropriate scale and reasonable functions, provide comprehensive and continuous service, and improve primary health facilities to provide in-home services for the elderly. Furthermore, all the medical facilities are expected to establish a 'green channel' for older persons to provide convenient appointments and healthcare services and for all elderly care institutions to provide different forms

of health services for older persons. The target year for these policy objectives is 2020.

Indonesia has developed policies to establish a National Commission for Elderly People with strategies to improve elderly welfare. These and successive policies have led to the development of community service centres for the elderly. The centres (known locally as *posyandu lansia*) integrate healthcare and welfare services for elderly within the established healthcare system. The Ministry of Health and Welfare also developed the National Action Plan for the Elderly that aims to provide a reference for the central government, regional, and other stakeholders in the form of steps that must be continuously carried out to improve the health status among the elderly population by 2019.

However, despite the services that are provided for elderly people, there is still no policy decision on the reform of current service delivery systems in the Philippines.

REFORM POLICY

Service models

The service models in Japan, Thailand, China and Indonesia include healthcare, long-term care and social services for the elderly. The healthcare in these countries address most of the services that can be delivered by a general practitioner and medical staff, including emergency care, palliative care, and terminal care (cf. Table 3). Integrated services are provided both at home and in facilities, such as nursing homes in the Japanese model, at home in the Thai and Indonesian models, and in long-term care facilities or community health centres in the Chinese model. In the Japanese model, home care mainly relies on private clinics, home visit nursing stations, and home-based long-term care agencies according to a care plan developed by a care manager working at one of these care facilities. On the other hand, district hospital teams provide integrated home care service in the Thai model and community service centre mobile teams in Indonesia. The Japanese and Thai models recommend health promotion activities via community groups or civil society organisations. Provision of rehabilitation at home is exceptionally limited in both Thailand and Indonesia.

The current models in Korea and Indonesia provide integrated services for not only the elderly but also pregnant women and the poor via home visits by welfare officers and nurses based at public community service centres (cf. Table 3). However, medical care services, such as diagnoses and treatments, are out of the scope of the Reach-Out Community Service Centre model of Korea because they are provided through existing integrated care system.

The Philippines lacks a healthcare reform policy for the elderly, however, healthcare and long-term care at home have been provided by local government health units. The Ministry of Social Welfare and Development is responsible for facility-based long-term care and livelihood support for the elderly people.

COUNTRY	DELIVERY MODEL	SERVICES COVERED BY THE MODEL
Japan	Community-based integrated care systems	<ol style="list-style-type: none"> 1. Home healthcare system <ol style="list-style-type: none"> (i) Medical care provided in collaboration with various healthcare cadres; (ii) palliative care (iii) family support (iv) home care arrangement support (v) emergency home visit (vi) hospitalisation (vii) home terminal care (viii) terminal care at long-term care facilities 2. Long-term in-home care <ol style="list-style-type: none"> (i) Home visiting long-term care (ii) home visiting nursing care (iii) 13 care centre (iv) multifunctional long-term care services in a small group home (v) short-term in-patient care (vi) welfare equipment (vii) 24-h in-home care service (viii) combined service of home visiting nursing care and short-term in-patient care 3. Facility-based long-term care <ol style="list-style-type: none"> (i) Nursing home (ii) health facility (iii) sanatorium-type medical care facility (iv) group home 4. Preventive long-term care 5. Livelihood support
Korea	Reach in g-Out Community Service Centre	<ol style="list-style-type: none"> 1. Welfare service: integrated welfare services <ol style="list-style-type: none"> (i) Identifying welfare blind spots (ii) reaching-out services of welfare counselling (integrated case management, connection to necessary services, application to receive subsidies/benefits) (iii) integrated case management (childbirth/parenting, poverty caring, crisis family, elderly >65 years) (iv) searching and investigating resource (local welfare community composition) 2. Visiting nursing service <ol style="list-style-type: none"> (i) Visiting nursing (visiting health check-up, health counselling) (ii) primary prevention activities (health education, exercise education, disease prevention activities, health programmes) (iii) association with medical institutions through '301 Network', introducing the client to the public hospital
Thailand	Home care model	<ol style="list-style-type: none"> 1. Continuous medical care service from hospital to community <ol style="list-style-type: none"> (i) Services that support long-term care (ii) nursing system (iii) treatments for significant chronic diseases (hypertension, diabetes mellitus, cardiovascular disease) (iv) community-based volunteers (v) support to caregivers 2. Social services for the elderly in the community Collaboration with the elderly club and the elderly school for prevention activities
China	Integrated health and social care	<p>At long-term care facilities or the service area for a community health centre</p> <ol style="list-style-type: none"> 1. Social care <ol style="list-style-type: none"> (i) Daily life care (ii) spiritual consolation, and (iii) cultural activities 2. Healthcare <ol style="list-style-type: none"> (i) Medical consultation (ii) prevent/e health service (iii) health examination (iv) disease diagnosis and management (v) rehabilitative service; and (vi) hospice care
Indonesia	Community service centre for elderly (Posyandu lansia, Pos pelayanan terpadu, Puskesmas santun lansia)	<ol style="list-style-type: none"> 1. Community service centre provides comprehensive coverage of health mobile team services for elderly resident community in a village <ol style="list-style-type: none"> (i) Posyandu lansia (ii) Posbindu

(Contd.)

COUNTRY	DELIVERY MODEL	SERVICES COVERED BY THE MODEL
		<p>2. <i>Protection and activities: main rehabilitation</i></p> <p>(i) Regular nursing home: fulfilment of basic needs of elderly people living in a care home</p> <p>(ii) Day care: actualisation of elderly people living alone or with family via activities at the institution</p> <p>(iii) Home care: fulfilment of basic needs and mentoring neglected elderly</p> <p>(iv) KUBE/UEP (Kelompok Usaha Bersama/Usaha Ekonomi Produktif): A government program which empowers poor groups providing business capitaVProductive economic enterprises increase in income and elderly income that can be earned by productivity</p> <p>(v) ASLUT (Asistensi Social untuk Lanjut Usia Telantar): social assistance for neglected elderly</p>
The Philippines	There is no health service reform specific for elderly care; however, the following services are provided by the government	<p>1. Home healthcare system</p> <p>(i) Medical care provided in collaboration with various healthcare cadres</p> <p>(ii) palliative care</p> <p>(iii) family support</p> <p>(iv) home care arrangement support</p> <p>(v) emergency home visit</p> <p>(vi) hospitalization</p> <p>(vii) home terminal care⁵³ and</p> <p>(viii) terminal care at long-term care facilities⁸</p> <p>2. In-home long-term care provided by the local government unit (i) Home visiting long-term care⁸ and home visiting nursing care</p> <p>3. Facility-based long-term care via residential care facilities managed by the Ministry of Social Welfare and Development¹⁵</p> <p>4. Livelihood support as provided by the Ministry of Social Welfare and Development via the Senior Citizen Centre</p>

Table 3 Services covered by delivery models in Asian countries.

Health systems

All models mobilise various sources, such as tax, public health insurance, self-help, and mutual help to some extent (Table 4). The Japanese and Thai models introduced new workforces to operate the models. In the Japanese model, a livelihood support coordinator is a community health worker who is employed part-time and paid by a municipality. The coordinator has three main roles: local resource development, networking among stakeholders and matching the needs of elderly people and the available services of the model.

There is a requirement for a single information system that facilitates communication among care providers in the Japanese and Chinese models, and some local implementers of the models have voluntarily introduced a new information system. Each municipality establishes a community care meeting system, which is a coordination mechanism between health and welfare, as a subsystem of the Japanese model. The mechanism consists of a three-layer platform with different purposes: micro-level meetings to solve problems of individual cases, meso-level meetings to tackle community problems, and macro-level meetings to address municipality challenges. China also introduced multiple coordination mechanisms between health and welfare, both among and within facilities. While the Thai model established a national commission on the elderly, it did not introduce a special coordination mechanism among service providers. The Korean model encourages cooperation between home visiting nurses and welfare officers via educative sessions.

TOOLS FOR IMPLEMENTATION OF THE POLICIES

The Japanese reform policy was translated into a national programme, known as the Community Support Program, with implementation guidelines for the departments of subnational health and welfare. The relevant laws were amended to give authorisation to the implementers. While this does not cover all activities of the programme, a special fund was established to support the programme at a subnational level. Financial incentives for providers of the services defined in the programme were introduced¹⁰ along a provider payment mechanism of the social health insurance and long-term care insurance. A subprogram of the Community Support Program was monitored using a set of indicators by each municipality with primary responsibility for the implementation. However, a national system to monitor progress of the community-based integrated care system has not yet been fully established.

The Korean ministry devised a pilot programme from 2019 and will also develop a nationwide community care programme. The main program includes integrated health and welfare services, including long-term care, housing or group home, public transportation services and enhancement of the local community capacity.

In Thailand, the home care model was implemented without any legislative actions or specific budget and incentives. It mainly relies on doctors, public health nurses and community health volunteers as well as family members of the primary health care system, with the capacity to build on this, such as by including training on non-communicable disease management.

COUNTRY	TYPE OF FINANCIAL SOURCES	NEW SPECIAL WORKFORCES	NEW INFORMATION SYSTEMS	NEW COORDINATION MECHANISMS
Japan	<ol style="list-style-type: none"> 1. Self-help (individual and family) 2. mutual help (informal network based on locality or co-belongingness) 3. social solidarity (health and long-term care insurances) 4. public assistance (tax) 	Livelihood support coordinator	There is not a single standardised network system of patient and in-home care information, which is expected to facilitate information sharing among different care providers. However, many municipalities introduced a unique cloud-based network by themselves	<ol style="list-style-type: none"> 1. Technical working group for individual cases, 2. working group to identify common problems at community level, 3. working group for policy formulation at municipal level
Korea	<ol style="list-style-type: none"> 1. Public assistance (Ministry of Health and Welfare and Seoul Metropolitan Government Budget) 2. Joint fund 3. Private resources (religious, educational, civic groups, etc.) 	None	<ol style="list-style-type: none"> 1. Using the existing welfare computer network, 2. Scheduled to integrate information system between the Ministry of Health and Welfare and the Seoul Metropolitan City 	<ol style="list-style-type: none"> 1. Work with welfare service providers (social welfare officers) and visiting nurses (working at public health centres) 2. In the case of public health centres
Thailand	<ol style="list-style-type: none"> 1. Mainly public assistance (tax for medical and welfare services, including prevention activities), 2. social solidarity (Health insurances) 3. Tambon Health Fund by the National Health Security Office 4. Self-help (Out of pocket) 	Elderly caregiver	None (the Thai government plans to use the individual identification number to facilitate sharing of information, including medical records and income, welfare service usage, but this is not only introduced forth is model)	The National Commission on the Elderly under the cabinet and new Ministry of Social Development and Human Security
China	<ol style="list-style-type: none"> 1. Mainly self-help (individual and family) 2. social solidarity (insurance), 3. public assistance (tax) <p>Seldom mutual help (informal network based on locality or co-belongingness)</p>	None	The central policies encourage local governments to establish a single information system to facilitate information sharing among different care providers, but it is not mandatory. Some companies establish such information systems by themselves	<ol style="list-style-type: none"> 1. collaboration contract between health and social care facilities for institutionalised persons and health and social care union; 2. social care institutions to setup hospitals and nursing homes, which make the coordination an internal issues; 3. community health centre to provide in-home medical, nursing and rehabilitation service
Indonesia	<ol style="list-style-type: none"> 1. Self-help (out of pocket), 2. social solidarity (Indonesia National Health Insurance), 3. Public assistance (local government resources and Ministry of Social Welfare) 	None	<ol style="list-style-type: none"> 1. Using the existing welfare computer network with improvement for electronic-based reporting (in Puskesmas, e.g., e-posyandu) 2. There is no new information system for client-oriented welfare services 	None
The Philippines	<ol style="list-style-type: none"> 1. Self-help 2. mutual help 3. social solidarity 4. public assistance through the Philippine Health Insurance Corporation 	None	None	None

Table 4 Building blocks of the health systems that are introduced for implementation of the models.

China also implemented the policy without legislative tools. However, the Chinese government allocated part of the Central Finance and Welfare Lottery Public Welfare Fund to finance the development of integrated care. Some local governments provide financial support to develop integrated health and social care. Health insurance can cover part of the expenditure on health

services. Long-term care providers generally have incentives to promote integrated care when they are able to have more customers and charge higher prices. Some hospitals and community health centres may have more revenue. However, the incentive for health workers in health facilities is not high in the majority of areas. The 90 national pilots of integrated health and social care are

required to report their progress to the National Health Commission every 6 months. In addition, 'The 13th Five-Year National Ageing Enterprise Development and Elderly Care System Construction Plan' set indicators to monitor progress in integrated health and social care services.

A health minister's regulation was issued for the National Action Plan for Elderly in Indonesia from 2016 to 2019. This aimed to develop community service centres for the elderly in villages, and funding was provided by the national and respective local government budgets. Additional funding may come from joint funds from non-governmental organisations and financing from private establishments as a part of their Corporate Social Responsibility. There are financial incentives for the programme managers and cadre (village health workers). Furthermore, top performing community health service centres are recognised (puskesmas santun lansia award). Monitoring and evaluation of the strategy indicators are performed by all levels from central (Ministry of Health) to village (local government units).

DISCUSSION

We aimed to reveal differences in healthcare service delivery reform policies for the ageing society between Japan and those of other countries. We compared six Asian countries with different extents of ageing.

Our comparison revealed three distinctions. First, Japan, Korea, Thailand, China and Indonesia have policy decisions on the reform of the existing service delivery systems for healthcare, long-term care and welfare, whereas the Philippines does not. Second, we found that the most extensive service delivery reform is currently being implemented in Japan. Third, the direction of transformation of service delivery system was different between Thailand and China, despite a similar level of ageing society.

The proportions of the elderly aged ≥ 65 years as of 2015 in Japan, Korea, Thailand, China, Indonesia and the Philippines are 26%, 13.0%, 10.6%, 9.7%, 5.1%, and 4.6%, respectively [23]. Japan, Korea, Thailand and China have long been considered an aged or ageing society, where the proportion of the elderly exceeded 7% of the total population. Indonesia will become an ageing society within a decade. Although the healthcare delivery systems in these countries differ, all of them have begun to reform such systems with the integration of healthcare services with long-term care and welfare services as well as community-based delivery because their systems are insufficient to respond to the demands of the elderly. It is predicted that the Philippines will not become an ageing society until 2030 [23]. This may be the primary reason why they have not yet made any policy decisions on transformation of health service delivery system. When Japan became an ageing society in 1970, they also had not had specific health policy decisions for the elderly

population until the first policy was the free elderly healthcare service in 1972, which caused a moral hazard among both healthcare providers and patients and was abolished in 2002. The Philippines currently cares for its elderly using their existing healthcare system, which is based on primary health care.

Among the five countries with a reform policy on healthcare delivery, the most extensive one is currently implemented in Japan. The proposed service model covers medical care, nursing care, long-term care, rehabilitation, and livelihood support both at facility and at home. The Korean reform policy includes preventive healthcare and welfare services but medical care and long-term care. Conversely, the Chinese reform policy covers a wide range of services from medical care to social care. However, it focuses on long-term care facilities and community health centres. The reform policies of Thailand and Indonesia also encompass a variety of necessary services for the elderly. However, in contrast to Japan, the two countries have not introduced new resources or subsystems such as new special workforces, new coordination mechanism among various service providers and stakeholders, legislative actions or specific monitoring systems for the implementation of the reform policy in terms of health systems and policy implementation tools.

The comparison revealed the different directions in terms of reform between Thailand and China despite the similar levels of ageing society. China has made progress on facility-based care integration between health and social care, whereas Thailand has focused on home-based care. Several factors can influence this difference. District hospitals in Thailand are being built within a well-established primary health care system as a core facility of the district health system. Nurses with additional postgraduate training in hospitals take a pivotal role for community health in cooperation with health centers. Various types of paramedical personnel with a bachelor degree have been produced to address emerging health issues within the district health system [24]. Integration and community-based delivery of services for the elderly people must not have been unpredictable demands. In China, the Ministry of Civil Affairs is responsible for the management of elderly care facilities. It has driven efforts to push for the integration of health and long-term care, together with the National Health Commission. However, after the new round of function modification between government sectors in recent years, the National Health Commission takes more responsibilities for integrated social and healthcare. These uncertainties between various sectors impede the development of integrated care to some extent. Community and home-based elderly care has long been underdeveloped in China. The community health facilities are under immense pressure to provide healthcare and basic public health services to reduce their capacity to provide integrated health services, such as in-home and preventive healthcare [25].

Additionally, in China, many people bypass secondary-level hospitals in favour of tertiary-level hospitals, leading to a very low bed occupancy rate in secondary-level hospitals [26]. Some of these hospitals are changing their function to long-term care to address the increasing demands of elderly people, which also promote the development of facility-based integrated care [27].

Korea is about to become an aged society with an elderly population >14%. It has already introduced long-term care insurance [28]. The current elderly care service transformation comprises integration between the preventive and welfare services and does not involve the medical care services. This is similar to 'the district support centre' phase that existed in Japan in 2005. Korea also needs to prepare for an increasing demand for long-term care services as well as control health and social care expenditure. In 2018, they began discussions to reform their healthcare delivery system [29]. The Korean healthcare service delivery system is relatively more community-based, with devolved community healthcare services to public health nurses, such as primary health care compared with the Japanese system. Therefore, Korea may not require such a drastic reform as Japan.

Primary health care first described in the Alma-Ata Declaration of 1978 works on the premise that there are limited resources, particularly the health workforce, to address health problems. Primary health care was later identified as a foundation to strengthen health systems, particularly in low- and middle-income countries. Although assessing the impact of primary health care on population health is challenging, systematic reviews have shown that primary health care has a positive role on population health in the long term [30, 31]. The same study also presented the proposed framework by the Primary Health Care Performance Initiative, in which the health systems in low- and middle-income countries should become equitable, efficient, responsive and resilient. This will lead to improvement in health status [32]. The primary care setup among low- and middle-income countries practising primary health care may be maximised and eventually reoriented towards integrated care. A systematic review by Dudley et al (2011) showed that integration in low- and middle-income countries may improve both the rate of utilisation and the outputs of the healthcare system [33]. Although only interventions that involved integration of vertical programmes into general health services at the point of delivery were included in the review, it identified possible integration strategies: (1) addition of a health service to a communicable disease programme, such as educating mothers on family planning during their visit to immunise their child; (2) combining two or more services, such as management of sexually transmitted infections and family planning; and (3) development of packages targeting a specific population, such as Integrated Management of Childhood Illness. The third type of integration can be

applied to the elderly population. Note that all these integration strategies have the healthcare facility as the point of service delivery. Some of the elderly may be non-ambulatory; therefore, it is necessary to include the elderly individual's home, and even the community, as a point of care.

In the present study, the transformation of healthcare delivery system for the elderly was promoted by strengthening the capacity of the existing health workforce in Thailand, Indonesia and the Philippines, where the service delivery system is based on primary health care. Conversely, Japan has embarked on a drastic reform of the doctor and hospital-centred delivery systems. In fact, the current reform is the first ever reform of the Japanese healthcare service delivery system. Similar efforts have been made in Western Europe, in which the chronic care model, which aims for changes in the health system and team approaches as well as community resources, was developed and spread [34], despite the controversial results of cost-effectiveness evaluations [35–40]. What does the difference between middle and high-income countries imply? Does it mean that high-income countries can design a more comprehensive policy and implement it in a sophisticated manner? The answer is no. The difference should be regarded as a result of using existing healthcare systems to formulate and implement the same policy that aims for integrated and people-centred care services for the elderly. Although the high-income countries required a more drastic reform of the existing healthcare system, which is the doctor and hospital-centred systems, middle-income countries could take advantage of primary health care, which is a community-based healthcare service delivery system. The rural healthcare system in China was formerly one of the models of the primary health care initiative promoted with the Alma-Ata Declaration of 1978 [41]. However, during the next decades, China reformed the urban and rural healthcare system by introducing market-based system resulting in a more hospital-based delivery system. Now China appears to confront the dilemma that, despite the efforts made by Chinese government, the community and home-based integrated care for the elderly are still largely under developed. Primary health care and chronic care models for the elderly have failed to provide solid evidence of cost-effectiveness or cost-saving. Reforming a health service delivery system in an aging society is challenging itself. Thus, a policy option, such as reform based on community-based and integrated care that highly prioritizes to "access" and "quality" rather than "cost," would be reasonable. In addition, a major driving force of national health expenditure growth in high-income countries is the developments in medical technology [4, 5], which are primarily used in secondary and tertiary hospitals. Therefore, investing in primary health care that relies more on appropriate technology, in general,

defined as ¹⁶ small-scale, decentralized, people-centered, labor-intensive, energy-efficient, environmentally sound, and locally controlled [42], has potential for cost-saving.

The present study compared the healthcare ³ service delivery reform policies for the ageing societies in Japan, Korea, Thailand, China, Indonesia and the Philippines by reviewing policies and other relevant documents and key informant interviews. Since the study was primarily concerned with content analysis of the policy, only current reforms were considered that were documented without depicting the entire existing service delivery systems for the elderly. As with any intervention, it is necessary to monitor and eventually evaluate how these policies are implemented at national, regional, community and end-user levels. We will evaluate the promoting factors for implementation of the reform policies in Japan and Thailand and report these findings in the future. Notwithstanding the limitations, the study is helpful for other countries that are going to be or in the early stage of an ageing society for the formulation of long-term policies focused on health service delivery systems.

CONCLUSION

This cross-country study identified three distinctions between the policies for ³ healthcare delivery transformation for elderly care in Japan, Korea, Thailand, China, Indonesia and the Philippines using the conceptual framework that not only considers the proposed service delivery model but also the other health system building ¹ blocks as well as policy implementation arrangement. First, all countries except for the Philippines have policy decisions on the reform of the existing healthcare delivery system. These initiatives aim to integrate such systems with long-term care and welfare services as well as to shift to more community-based delivery system. ¹ Second, Japan's reform policy is the most extensive. ¹ Third, the direction of the transformation of the healthcare delivery system differs between Thailand and China, despite the similar level of the ageing society. The last two distinctions reflect the existing health system conditions, especially whether the system is based on primary health care or not.

The service delivery system of the most advanced-aged country in the world is shifting from the doctor and hospital-centred system to the integrated, community-based system, which requires more extensive reform than the other study countries whose healthcare ¹ delivery system is based on primary health care. This fact implies that strengthening primary health care is not only beneficial for current health issues but is also an investment for the future in low- and middle-income countries.

ACKNOWLEDGEMENTS

We thank all individuals ²² who participated in the interview process. We also would like to thank Enago (www.enago.jp) for the English language review.

This work was supported by the NCGM Intramural Research Fund (28A7).

21 REVIEWERS

Two anonymous reviewers.

COMPETING INTERESTS

The authors have no competing interests to declare.

AUTHOR AFFILIATIONS

⁹ **inichiro Noda**  orcid.org/0000-0001-9476-0569
Bureau of International Health Cooperation, National Center for Global Health and Medicine, Japan, 1-21-1 Toyama, Shinjuku-ku, Tokyo 162-8655, JP

¹⁸ **Michael R. Hernandez**  orcid.org/0000-0003-0528-9766
Department of Environmental and Occupational Health, College of Public Health, University of the Philippines Manila, 625 Pedro Gil Street, Ermita, Manila, PH

²⁰ **ko Sudo**  orcid.org/0000-0003-4810-5840
National College of Nursing, National Center for Global Health and Medicine, Japan, 1-2-1 Umezono, Kiyose-shi, Tokyo 204-8575, JP

⁹ **nzo Takahashi**  orcid.org/0000-0001-5672-3273
Graduate School of Public Health, Teikyo University, 2-11-1 Kaga, Itabashi-ku, Tokyo 173-8605, JP

Nam Eun Woo  orcid.org/0000-0002-3517-6247
Yonsei Global Health Center, Yonsei University, Unit 415, Chang-Jo Gwan, Wonju-city, Gangwondo, 220-710, KR

²⁴ **Chen**  orcid.org/0000-0001-7137-5596
School of Public Administration and Policy, Renmin University of China, No. 59, Zhongguancun Street, Haidian District, Beijing, CN

¹⁹ **iko Inaoka**
Graduate School of Nursing Science, International University of Health and Welfare, 4-3 Kozunomori, Narita-shi, Chiba-ken 286-8686, JP

Emiko Tateishi
Division of Planning, Coordination and Information, Okayama Bizen Public Health Center, 1-1-17 Furugyocho, Naka-ku, Okayama-shi, Okayama 703-8258, JP

⁶ **ahyu Sulistya Affarah**  orcid.org/0000-0002-4760-8537
Faculty of Medicine, Mataram University, Jl. Majapahit No. 62, Gomong, Selaparang, Kota Mataram, Nusa Tenggara Barat. 83115, ID

⁶ **msu Kadriyan**  orcid.org/0000-0002-2574-9785
Faculty of Medicine, Mataram University, Jl. Majapahit No. 62, Gomong, Selaparang, Kota Mataram, Nusa Tenggara Barat. 83115, ID

6

3 **n Kobayashi**  orcid.org/0000-0003-3807-0963
Department of Global Health, Graduate School of Health Sciences, University of the Ryukyus, 207 Uehara, Nishihara-cho, Nakagami-gun, Okinawa 903-0213, JP

REFERENCES

- United Nations ESCAP, Social Development Division.** 2016. Population Data Sheet. Available from: <https://www.unescap.org/resources/2016-escap-population-data-sheet>.
- Wan H, Daniel G, Paul K.** U.S. Census Bureau, International Population Reports, P95/16–1, An Aging World: 2015, U.S. Washington, DC: Government Publishing Office, 2016. Available from: <https://www.census.gov/content/dam/Census/library/publications/2016/demo/p95-16-1.pdf>.
- World Bank.** Live Long and Prosper: Aging in East Asia and Pacific. Washington, DC: World Bank; 2016. DOI: <https://doi.org/10.1596/978-1-4648-0469-4>. License: Creative Commons Attribution CC BY 3.0 IGO. Available from: <http://pubdocs.worldbank.org/en/165351470911396346/Live-Long-and-Prosper.pdf>.
- Smith S, Newhouse JP, Freeland MS.** Income, insurance, and technology: why does health spending outpace economic growth? *Health Affairs*, 2009; 28(5): 1276–84. DOI: <https://doi.org/10.1377/hlthaff.28.5.1276>
- de Meijer C, Bram W, Wouterse B, Polder J, Koopmanschap M.** The effect of population aging on health expenditure growth: a critical review. *European Journal of Ageing*, 2013; 10(4): 353–361. DOI: <https://doi.org/10.1007/s10433-013-0280-x>
- World Health Organization.** Global strategy and action plan on ageing and health. Geneva: World Health Organization; 2017. Licence: CC BY-NC-SA 3.0 IGO. Available from: <https://creativecommons.org/licenses/by-nc-sa/3.0/igo>.
- Griffiths R.** Community care: agenda for action: a report to the Secretary of State for Social Services by Sir Roy Griffiths. *HM Stationery Office*, 1988.
- Gröne O, Garcia-Barbero M.** Integrated care: A position paper of the WHO European office for integrated health care services. *International Journal of Integrated Care*, 2001; 1(2): 1–15. DOI: <https://doi.org/10.5334/ijic.28>
- Department of Health.** Caring for people: Community care in the next decade and beyond. Cm. 849. London: HMSO; 1989.
- Wagner EH, Austin BT, Von Korff M.** Organizing care for patients with chronic illness. *The Milbank Quarterly*, 1996; 74: 511–44. DOI: <https://doi.org/10.2307/3350391>
- Glasgow RE, Orleans TC, Wagner EH, Curry SJ, Solberg LI.** Does the chronic care model serve also as a template for improving prevention? *The Milbank Quarterly*, 2001; 4: 579–612. DOI: <https://doi.org/10.1111/1468-0009.00222>
- WHO noncommunicable diseases and mental.** Innovative care for chronic conditions: building blocks for action. Geneva: World Health Organization; 2002. Available from: <https://www.who.int/chp/knowledge/publications/iccglobalreport.pdf?ua=1>.
- Carol D, Jonathan B.** Effectiveness of chronic care models: opportunities for improving healthcare practice and health outcomes: a systematic review. *BMC Health Service Research*, 2015; 15: 194. DOI: <https://doi.org/10.1186/s12913-015-0854-8>
- Epping-Jordan JE, Pruitt SD, Bengoa R, Wagner EH.** Improving the quality of healthcare for chronic conditions. *Quality & Safety in Healthcare*, 2004; 13: 299–305. DOI: <https://doi.org/10.1136/qshc.2004.010744>
- World Health Organization.** World Health Report 2008 “Primary Health Care: Now More Than Ever”. Geneva: World Health Organization; 2008. Available from: <https://www.who.int/whr/2008/en/>.
- World Health Organization.** “Framework on integrated, people-centred health services” adopted at the World Health Assembly in May 2016. Geneva: World Health Organization; 2016. Available from: http://apps.who.int/gb/ebwha/pdf_files/WHA69/A69_39-en.pdf?ua=1.
- Wodchis WP, Dixon A, Anderson GM, Goodwin N.** Integrating care for older people with complex needs: key insights and lessons from a seven-country cross-case analysis. *International Journal of Integrated Care*, 2015; 15: e021. [cited 2015]. Available from: <http://www.ijic.org/>. URN:NBN:NL:UI:10-1-114826. DOI: <https://doi.org/10.5334/ijic.2249>
- Tsutsui T.** Implementation process and challenges for the community-based integrated care system in Japan. *International Journal of Integrated Care*, 2014; 14: e002. Available from: URN:NBN:NL:UI:10-1-114769. DOI: <https://doi.org/10.5334/ijic.988>
- The Government of Japan.** *The basic principles of the Asia Health and Wellbeing Initiative*. Tokyo: The Government of Japan; 2016. Available from: <https://www.kantei.go.jp/jp/singi/kenkouiryuu/en/pdf/basic-principles.pdf>.
- World Health Organization.** Everybody business: strengthening health systems to improve health outcomes: WHO’s framework for action. Geneva: World Health Organization; 2007. Available from: https://www.who.int/healthsystems/strategy/everybodys_business.pdf.
- Schmets G, Rajan D, Kadandale S,** editors. Strategizing national health in the 21st century: a handbook. Geneva: World Health Organization; 2016. Available from: <https://www.who.int/healthsystems/publications/nhpsp-handbook/en/>.
- Sudo K, Kobayashi J, Noda S, Fukuda Y, Takahashi T.** Japan’s healthcare policy for the elderly through the concepts of self-help (Ji-jo), mutual aid (Go-jo), social solidarity care (Kyo-jo), and governmental care (Ko-jo). *BioScience Trends*, 2018; 12(1). DOI: <https://doi.org/10.5582/bst.2017.01271>
- United Nations, Department of Economic and Social Affairs, Population Division.** World Population Prospects: The 2017 Revision, Key Findings and Advance Tables. Working Paper No. ESA/P/WP/248. New York: United Nations; 2017. Available from: https://esa.un.org/unpd/wpp/publications/files/wpp2017_keyfindings.pdf.

24. **Tangcharoensathien V, Witthayapipopsakul W, Panichkriangkrai W, Patcharanarumol W, Mills A.** Health systems development in Thailand: a solid platform for successful implementation of universal health coverage. *Lancet*, 2018; 391(10126): 1205–1223. DOI: [https://doi.org/10.1016/S0140-6736\(18\)30198-3](https://doi.org/10.1016/S0140-6736(18)30198-3)
25. **Cheng Q, Feng Z, Feng J, Wang Y, Huang Y, Chen X.** 我国发展社区医养结合的必要性和可行性、困境及建议 [Necessity, feasibility, difficulty and advice on developing medical-nursing combined community endowment mode in China]. *中国卫生事业管理*, 2016; (5): 334–36, 380. [in Chinese].
26. **Yip WCM, Hsiao WC, Chen W, Hu SL, Ma J, Maynard A.** Early appraisal of China's huge and complex healthcare reforms. *Lancet*, 2012; 379(9818): 833–42. DOI: [https://doi.org/10.1016/S0140-6736\(11\)61880-1](https://doi.org/10.1016/S0140-6736(11)61880-1)
27. **Li X, Feng Z, Feng D, Wang X.** 对部分二级医院开展医养结合的思考 [Reflections on the implementation of integrated social and healthcare model in some secondary hospitals]. *医学与哲*, 2016; 37(7A): 50–54. [in Chinese].
28. **Dronina Y, Yoon YM, Sakamaki H, Nam EW.** Health system development and performance in Korea and Japan: A comparative study of 2000–2013. *Journal of Lifestyle Medicine*, 2016; 6(1): 16. DOI: <https://doi.org/10.15280/jlm.2016.6.1.16>
29. **Dronina Y, Moon J, Nam EW.** A comparative study on primary health care in Republic of Korea and Republic of Uzbekistan. *Health Policy and Management*, 2017; 27(3): 256–66.
30. **Rule J, Ngo D, Oanh T, Asante A, Doyle J, Roberts G, et al.** Strengthening primary health care in low- and middle-income countries: generating evidence through evaluation. *Asia Pacific Journal of Public Health*, 2014; 26(4): 339–48. DOI: <https://doi.org/10.1177/1010539513503869>
31. **Macinko J, Starfield B, Erinosho T.** The impact of primary health care on population health in low- and middle-income countries. *Journal of Ambulatory Care Management*, 2009; 32(2): 150–71. DOI: <https://doi.org/10.1097/JAC.0b013e3181994221>
32. **Bitton A, Ratcliffe HL, Veillard JH, Kress DH, Barkley S, Kimball M, et al.** Primary health care as a foundation for strengthening health systems in LMICs. *Journal of General Internal Medicine*, 2016; 32(5): 566–71. DOI: <https://doi.org/10.1007/s11606-016-3898-5>
33. **Dudley L, Garner P, et al.** Strategies for integrating primary health services in low- and middle-income countries at the point of delivery. *Cochrane Database of Systemic Reviews*, 2011; 7: CD003318. DOI: <https://doi.org/10.1002/14651858.CD003318.pub3.pub3>. Review. PMID: 21735392.
34. **Li X, Lu J, Hu S, Cheng KK, et al.** The primary health-care system in China. *Lancet*. 2017; 390: 2584–94. DOI: [https://doi.org/10.1016/S0140-6736\(17\)33109-4](https://doi.org/10.1016/S0140-6736(17)33109-4)
35. **van Leeuwen KM, Bosmans JE, Jansen AP, Hoogendijk EO, Muntinga ME, van Hout HP, et al.** Cost-Effectiveness of a Chronic Care Model for Frail Older Adults in Primary Care: Economic Evaluation Alongside a Stepped-Wedge Cluster-Randomized Trial. *Journal of the American Geriatric Society*. 2015; 63(12): 2494–504. DOI: <https://doi.org/10.1111/jgs.13834>. Epub 2015 Dec 11. PMID: 26663424.
36. **Camacho EM, Davies LM, Hann M, Small N.** Long-term clinical and cost-effectiveness of collaborative care (versus usual care) for people with mental-physical multimorbidity: cluster-randomised trial. *The British Journal of Psychiatry*. 2018; 213: 456–463. DOI: <https://doi.org/10.1192/bjp.2018.70>
37. **Looman WM, Huijsman R, Bouwmans-Frijters CA, Stolk EA, Fabbrocetti IN, Fam Pract.** Cost-effectiveness of the 'Walcheren Integrated Care Model' intervention for community-dwelling frail elderly. 2016; 33(2): 154–60. DOI: <https://doi.org/10.1093/fampra/cmz106>. Epub 2016 Jan 24. PMID: 26811438.
38. **Ruikes FGH, Adang EM, Assendelft WJJ, Schers HJ, Koopmans RTCM, Zuidema SU.** Cost-effectiveness of a multicomponent primary care program targeting frail elderly people. *BMC Family Practice*. 2018; 16; 19(1): 62. DOI: <https://doi.org/10.1186/s12875-018-0735-4>. PMID: 29769026; PMCID: PMC5956616.
39. **Looman WM, Huijsman R, Fabbrocetti IN.** The (cost-) effectiveness of preventive, integrated care for community-dwelling frail older people: A systematic review. *Health and Social Care in the community*. 2019; 27(1): 1–30. DOI: <https://doi.org/10.1111/hsc.12571>. Epub 2018 Apr 17. PMID: 29667259; PMCID: PMC7379491.
40. **Fairhall N, Sherrington C, Kurrle SE, Lord SR, Lockwood K, Howard K, et al.** Economic evaluation of a multifactorial, interdisciplinary intervention versus usual care to reduce frailty in frail older people. *Journal of the American Medical Directors Association*. 2015; 16(1): 41–8. DOI: <https://doi.org/10.1016/j.jamda.2014.07.006>. Epub 2014 Sep 18. PMID: 25239014.
41. **Struckmann V, Leijten FRM, van Ginneken E, Kraus M, Reiss M, Spranger A, et al.** SELFIE consortium. Relevant models and elements of integrated care for multi-morbidity: Results of a scoping review. *Health Policy*, 2018; 122: 23–35. DOI: <https://doi.org/10.1016/j.healthpol.2017.08.008>
42. **Hazeltine B, Bull C.** *Appropriate Technology: Tools, Choices, and Implications*. New York: Academic Press; 1999. ISBN 0-12-335190-1.

TO CITE THIS ARTICLE:

Noda S, Hernandez PMR, Sudo K, Takahashi K, Woo NE, Chen H, Inaoka K, Tateishi E, Affarah WS, Kadriyan H, Kobayashi J. Service Delivery Reforms for Asian Ageing Societies: A Cross-Country Study Between Japan, South Korea, China, Thailand, Indonesia, and the Philippines. *International Journal of Integrated Care*, 2021; 21(2): 1, 1–14. DOI: <https://doi.org/10.5334/ijic.4739>

Submitted: 19 July 2019 Accepted: 19 January 2021 Published: 06 April 2021

COPYRIGHT:

© 2021 The Author(s). This is an open-access article distributed under the terms of the Creative Commons Attribution 4.0 International License (CC-BY 4.0), which permits unrestricted use, distribution, and reproduction in any medium, provided the original author and source are credited. See <http://creativecommons.org/licenses/by/4.0/>.

International Journal of Integrated Care is a peer-reviewed open access journal published by Ubiquity Press.



Hamsu Kadriyan 6 International Journal

ORIGINALITY REPORT

22%

SIMILARITY INDEX

20%

INTERNET SOURCES

13%

PUBLICATIONS

%

STUDENT PAPERS

PRIMARY SOURCES

1	www.researchgate.net Internet Source	6%
2	eprints.whiterose.ac.uk Internet Source	1%
3	www.pubfacts.com Internet Source	1%
4	oppo.opp.go.th Internet Source	1%
5	"Community-Based Integrated Care and the Inclusive Society", Springer Science and Business Media LLC, 2021 Publication	1%
6	Jun Kobayashi, Rie Takeuchi, Yuko Toyama, Ernesto R. Gregorio et al. "Urgent need to strengthen school health in Asia and the Pacific Islands", Pediatrics International, 2021 Publication	1%
7	openknowledge.worldbank.org Internet Source	<1%

8	"Health Services Evaluation", Springer Science and Business Media LLC, 2019 Publication	<1 %
9	he01.tci-thaijo.org Internet Source	<1 %
10	www.jlifestylemed.org Internet Source	<1 %
11	www.med.teikyo-u.ac.jp Internet Source	<1 %
12	"Developing Drug Products in an Aging Society", Springer Science and Business Media LLC, 2016 Publication	<1 %
13	www.japaneselawtranslation.go.jp Internet Source	<1 %
14	Opus.lib.uts.edu.au Internet Source	<1 %
15	www.adb.org Internet Source	<1 %
16	link.springer.com Internet Source	<1 %
17	ifa.ngo Internet Source	<1 %
18	tropmedhealth.biomedcentral.com Internet Source	<1 %

19 Aya Inamochi, Takashi Miyai, Tomohiko Usui, Makoto Aihara, Satoru Yamagami. "Effects of corneal epithelial superficial keratectomy in patients with focal limbal stem cell disease", American Journal of Ophthalmology Case Reports, 2022
Publication

20 Mikiyo Sakaguchi, Mayumi Aminaka, Midori Nishioka. "The roles of bedside nurses in Japan in antimicrobial stewardship", American Journal of Infection Control, 2022
Publication

21 www.fmc.ch
Internet Source

22 Miyata, Shingo, Jun Inoue, Makoto Shimizu, and Ryuichiro Sato. "4-Hydroxyflavanone suppresses activation of sterol regulatory element-binding proteins and de novo lipid synthesis", FEBS Letters, 2012.
Publication

23 mafiadoc.com
Internet Source

24 bmcgeriatr.biomedcentral.com
Internet Source

25 issuu.com
Internet Source

26	pubmed.ncbi.nlm.nih.gov Internet Source	<1 %
27	repub.eur.nl Internet Source	<1 %
28	www.who.int Internet Source	<1 %
29	Khadijah Alavi, Rosnah Sutan, Suzana Shahar, Mohd Rizal Abdul Manaf et al. "Connecting the Dots between Social Care and Healthcare for the Sustainability Development of Older Adult in Asia: A Scoping Review", Sustainability, 2022 Publication	<1 %
30	www.annualreviews.org Internet Source	<1 %
31	www.e-ir.info Internet Source	<1 %
32	www.k4health.org Internet Source	<1 %
33	www.coursehero.com Internet Source	<1 %
34	Researchonline.Lshtm.Ac.Uk Internet Source	<1 %
35	www.ukessays.com Internet Source	<1 %

36

Ya huei Wang. "Medical ethics response to chronic illness healthcare for aging people of Taiwan", International Journal of Chinese Culture and Management, 2009

Publication

<1 %

37

apps.who.int

Internet Source

<1 %

38

bmchealthservres.biomedcentral.com

Internet Source

<1 %

39

environhealthprevmed.biomedcentral.com

Internet Source

<1 %

40

journals.plos.org

Internet Source

<1 %

41

www.ipa-uie.org

Internet Source

<1 %

42

Papanicolas, Irene, Smith, Peter. "EBOOK: Health System Performance Comparison: An Agenda for Policy, Information and Research", EBOOK: Health System Performance Comparison: An Agenda for Policy, Information and Research, 2013

Publication

<1 %

43

biosciencetrends.com

Internet Source

<1 %

44

bmcpublichealth.biomedcentral.com

Internet Source

<1 %

45	ebin.pub Internet Source	<1 %
46	ghlc.lshtm.ac.uk Internet Source	<1 %
47	hal.archives-ouvertes.fr Internet Source	<1 %
48	www.ecoi.net Internet Source	<1 %
49	1library.net Internet Source	<1 %
50	Anita Musiega, Benjamin Tsofa, Lizah Nyawira, Rebecca G Njuguna et al. "Examining the Influence of the Budget Execution Processes on the Efficiency of County Health Systems in Kenya", Cold Spring Harbor Laboratory, 2022 Publication	<1 %
51	Ying Wang, Ran Liao, Xing Lin Feng. "Equity in Essential Maternal, Newborn, and Child Health Interventions in Northeastern China, 2008 to 2018", Frontiers in Public Health, 2020 Publication	<1 %
52	academic.oup.com Internet Source	<1 %
53	iris.wpro.who.int Internet Source	<1 %

54

scholarcommons.usf.edu

Internet Source

<1 %

55

www.researchsquare.com

Internet Source

<1 %

56

www.unescap.org

Internet Source

<1 %

57

LESLEY COTTERILL, LESLEY HAYES, MARGARET FLYNN, PATRICIA SLOPER. "Reviewing Respite Services: Some lessons from the literature", *Disability & Society*, 1997

Publication

<1 %

58

Yuliya Dronina, Young Min Yoon, Hiroyuki Sakamaki, Eun Woo Nam. "Health System Development and Performance in Korea and Japan: A Comparative Study of 2000-2013", *Journal of Lifestyle Medicine*, 2016

Publication

<1 %

59

Karen D. Patterson. "Why understanding what matters to the patient matters", *Journal of Integrated Care*, 2017

Publication

<1 %

60

Nolte, Ellen, McKee, Martin. "EBOOK: Caring for People with Chronic Conditions: A Health System Perspective", *EBOOK: Caring for People with Chronic Conditions: A Health System Perspective*, 2008

Publication

<1 %

Exclude quotes On

Exclude matches Off

Exclude bibliography On